Christ Church
Parish Directory.

Div.Sch.
BX
5980
.A67
E66
1942

Christ Church

Raleigh, North Carolina

PARISH DIRECTORY

1942

Libraries

Divs.
288.756
R13P
1942

Christ Church

Div. Sch.
283.756
R163p
1942

CAPITOL SQUARE

RALEIGH, N. C.

THE RT. REV. EDWIN A. PENICK, D.D., BISHOP

THE REV. JOHN A. WRIGHT, RECTOR THE REV. CHARLES F. WULF, VICAR

TELEPHONES—RECTORY 9615 PARISH HOUSE 4078

Parish directory.

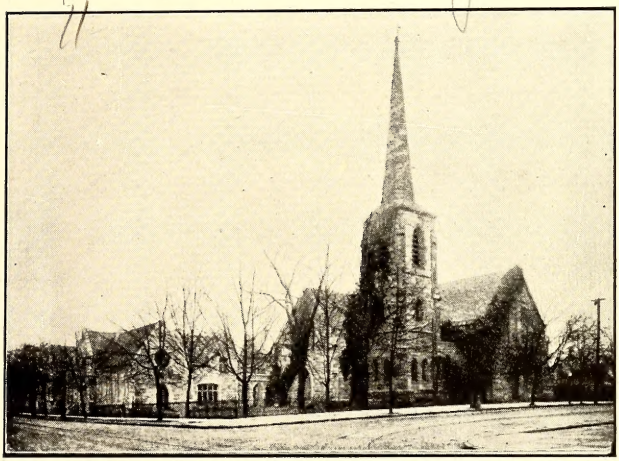

Church Staff

Mrs. Aldert Root.....Church School Superintendent
Dr. Harry E. Cooper, F.A.G.O. .....Church Organist and Choirmaster
Mrs. Carl K. Hill.....Parish Secretary
Mr. Thomas C. Powell, Jr. .....Parish Treasurer
Mr. James R. Bynum.....Building Fund Treasurer
Mrs. Herbert Williamson.....Principal Ravenscroft School

Schedule of Services

Sundays.....8:00-9:30-11 A.M.
Wednesdays.....7:30 A.M.
Fridays and Holy Days.....10:30 A.M.
Senior Y. P. S. L.....Sundays, 6:30 P.M.
Junior Y. P. S. L.....Sundays, 7:00 P.M.

Christ Church

THE VESTRY

Senior Warden.....Col. Gordon Smith
Junior Warden.....Mr. Thomas C. Powell, Jr.
Senior Warden Emeritus.....Mr. Charles Root

TERMS EXPIRING 1943

Mr. Thomas C. Powell, Jr.
Mr. Irving F. Hall
Mr. Carl K. Hill
Mr. Edmund U. Ragland

TERMS EXPIRING 1944

Col. Gordon Smith
Judge Michael Schenck
Dr. A. F. Greaves-Walker
Mr. William Linehan

TERMS EXPIRING 1945

Dr. Aldert S. Root
Mr. Richard H. Mason
Mr. Harold R. Long
Mr. Hurst B. Hatch

Church School

Superintendent of Church School.....Mrs. Aldert S. Root
General Supervisor.....Mrs. L. P. Dees
Secretary.....Mrs. John A. Wright
Mrs. M. D. Hill
Treasurer.....Miss Sarah Porter
Mr. James P. Woods

TEACHERS

Nursery and Kindergarten Dept.

Supervisor:
Mrs. Herbert Williamson
Miss Catherine Waite
Miss Margaret Briggs
Mrs. A. P. Love
Mrs. I. M. Porter

Primary Department

Supervisor:
Miss Jean Ward
Miss Carolyn Moore
Miss Jean Ward
Mrs. Harold R. Long

Junior Department

Miss Louise Wright
Mr. E. F. Stoughton
Miss Eleanor Mason
Mr. James P. Woods
Mrs. Charles R. Bugg
Mr. John M. Biggs

Junior High Department

Mrs. Carl K. Hill
Mr. W. C. Harris, Jr.
Mrs. C. Carter Chase

Senior Department

Mrs. Blake R. Van Leer
Mr. Clarkson Brown
Miss Elizabeth Sorrell
Mr. Harold R. Long

College Students' Class

Rev. John A. Wright

Men's Bible Class

Dean Blake R. Van Leer

Women's Study Class

Mrs. Robert H. Schweim

YOUNG PEOPLE'S SERVICE LEAGUE—SENIOR

President.....Ben Harris
Vice-President.....Elmer Yow
Secretary.....Mary Jerman Panton
Treasurer.....Charles King
Thank Offering Secretary.....Mary Ann Koonce
Corresponding Secretary.....Rosa Winborne
Counsellors.....Mr. and Mrs. Harold R. Long
The Rev. John A. Wright

YOUNG PEOPLE'S SERVICE LEAGUE—JUNIOR

President.....Bill Jones
Vice-President.....Adelaide Linehan
Secretary.....Cecelia Brown
Treasurer.....Ed. McKee
Thank Offering Secretary.....Mary Stone
Counsellors.....Miss E. Anne Harvey
Miss Louisa Stringfield

THE CHOIRS

Dr. Harry E. Cooper, F.A.G.O. .....Organist and Choirmaster
Mrs. Loyd P. Dees.....Choir Mother

SENIOR CHOIR

SOPRANOS

Miss Frances Brame
Mrs. L. P. Dees
Mrs. M. D. Hill
Mrs. M. H. Longfellow
Miss Virginia Orrell
Miss Nancy Poe
Mrs. W. M. Pugh
Mrs. R. B. Rogers
Mrs. A. S. Root
Mrs. Michael Schenck
Mrs. T. L. Smythe
Miss Lillian Williams

ALTOS

Mrs. Harry E. Cooper
Miss Betty Knowles
Miss Mary Ann Koonce
Mrs. J. J. Kovac
Mrs. Ada Margaret Pfohl
Miss Dorothy Phelps
Mrs. William Spivey

TENORS

Mr. L. P. Dees
Mr. Carl Hill
Mr. George Moore
Mr. Henry West

BASSES

Mr. Charles LaMond
Mr. W. S. Pugh
Mr. Herbert Rice
Mr. R. B. Rogers

QUARTET

Miss Margarette Goodwin, Soprano
Mrs. R. P. Upchurch, Contralto
Mr. Ben Woodall, Tenor
Mr. Robert Kohl, Baritone

BOY CHOIR

Robert Ammons
Bobby Bailey
Joe Beach, Jr.
Jimmy Briggs
Thomas Coates
Jimmy Cooper
Robert Cooper
Pete Gattis
A. C. Hall, Jr.
Marshall Haywood
Hal Hopkins
Arthur Howard
Dick Macgill
Bo McEachern
Frank McGhee
Merrill Miller
Charles Park
Billy Proctor
Robin Scroggs
Tommy Smiley
Oliver Smith
Wallace Smith
John Stoughton
Horace Will, Jr.
Paul Winslow
MacFarland Wood

Other Parochial Organizations

WOMAN'S AUXILIARY

President.....Mrs. Sam Inman
Vice-President.....Mrs. William Linehan
Secretary.....Mrs. John T. Richardson
Treasurer.....Mrs. Marshall Haywood

GENERAL CHAIRMEN

Music.....Mrs. Robert Schweim
Missions.....Miss Sally Dortch
Religious Education.....Mrs. Irving Hall
Social Service.....Mrs. E. A. Penick
Box Work.....Mrs. Marshall Haywood
U. T. O.....Mrs. O. A. Lester
Prayer.....Mrs. Samuel Hoshour
Recruiting.....Mrs. Heriot Clarkson
Sanctuary.....Miss Mary Denson
Church Periodical Club.....Mrs. William Little
Orphanage.....Mrs. Edmund Ragland
Visiting Newcomers.....Mrs. E. A. Penick
Choir.....Mrs. L. P. Dees
Entertainment.....Mrs. William Procter
Program.....Mrs. Moyer Sink
Parish House.....Mrs. Aldert Root
Catering.....Mrs. Henry Turner
Ways and Means.....Mrs. A. C. Thurman
Mrs. Everitt Briggs
Bible Class.....Miss Nell Hinsdale
Y. P. S. L.....Mrs. Michael Schenck
Visiting Sick.....Mrs. Perry Seagle
Publicity.....Mrs. John Richardson
Decorating.....Mrs. Gavin Dortch
Serving.....Mrs. Paul Smith
Mrs. W. C. Harris
Table.....Mrs. William Hicks
Grounds.....Miss Elizabeth Dortch

CHAPTER CHAIRMEN

Saint Ann's.....Mrs. A. C. Thurman
Saint Agnes.....Mrs. Michael Schenck
Saint Catherine.....Mrs. Paul Davis
Saint Joan.....Mrs. W. A. Devin
Saint Lucia.....Mrs. J. S. Cox
Saint Monica.....Mrs. W. W. Williams
Saint Theresa.....Mrs. Robert McGee
Saint Mary.....Mrs. J. J. Filicky
Saint Dorothea.....Mrs. Gene Knight
Saint Hilda.....Miss Kildee Tucker
Saint Margaret.....Mrs. Robert Duckett
Saint Elizabeth.....Mrs. Edward Livesey

ALTAR GUILD

President.....Mrs. Carl K. Hill
Vice-President.....Mrs. R. W. Winston, Jr.
Treasurer.....Mrs. Charles R. Bugg
Secretary.....Mrs. Marshall Haywood

ACOLYTES GUILD

Charles Bugg
William Chase
Lee O. Gregory, Jr.
Charles Jones
William Jones
Charles Penick
Henry Turner

BOY SCOUTS

Scoutmaster.....Charles N. Gaylord
Assistant Scoutmaster.....Clarkson Brown
Junior Assistant Scoutmaster.....Hugh Stone

SCOUT COMMITTEE

Dean B. R. Van Leer
G. W. Smith
Zach Bacon
Alden Pearson
F. H. Workman

Senior Patrol Leader.....Blake W. Van Leer

PATROL LEADERS

John Coffey
Zach Bacon, Jr.
Haynes Peery
Billy Workman

ASSISTANT PATROL LEADERS

Charles George
Merrill Miller
George Goodwin
Carl Duncan

RAVENSCROFT SCHOOL

Principal.....Mrs. Herbert Williamson
Treasurer.....Mr. Paul Smith

FACULTY

Art.....Miss Elizabeth Dortch
Music.....Mrs. Errol Marshburn
Religious Education.....The Rev. John A. Wright
The Rev. Charles F. Wulf
Mrs. M. C. Crowson
Dietitian.....Mrs. Carl Wester

TEACHERS

Kindergarten.....Miss Catherine Waite
First Grade.....Mrs. Herbert Williamson
Second Grade.....Mrs. Benjamin Tongue
Third Grade.....Miss Ethel Southerland
Fourth Grade.....Mrs. M. Dollar
Fifth Grade.....Miss Patsy McKay
Sixth Grade.....Mrs. Alpha Lee Garnett
Seventh Grade.....Miss Elizabeth Sorrell

Saint Saviour's Church

616 Tucker Street (between Glenwood and Boylan Avenues)

The Rev. Charles F. Wulf, Vicar

THE VESTRY

Mr. O. G. Sumner.....Senior Warden
Mr. C. S. Biggs.....Junior Warden
Mr. Grey Bogue Hooks.....Secretary
Mr. O. J. Underwood.....Treasurer
Mr. K. T. Knight, Jr.....Missions Treasurer

Mr. J. Norman Harris
Mr. F. W. Pollard
Mr. W. S. Dupree
Mr. E. L. Perry

CHURCH SCHOOL

Superintendent.....Mr. O. J. Underwood
Secretary.....Miss Margaret King
Attendance Secretary.....Mr. Robert T. Rhoney
Birthday Thank Offering Secretary.....Miss Vivian Collins
Little Helpers Secretary.....Miss Lola Wilson

TEACHERS

Nursery Class.....Mrs. John L. Brooks
Kindergarten.....Miss Vivian Collins
Primary Department.....Mrs. J. M. Eubanks
Miss Elizabeth Lawrence
Mrs. Sherrill Matthews
Junior Department.....Mrs. Robert T. Rhoney
Mrs. O. J. Underwood
Mr. Grey Bogue Hooks
Mrs. C. F. Wulf
Junior High Department.....Miss Margaret Pugh
Senior High Department.....Mrs. J. M. Neese
Rev. Charles F. Wulf
The C. P. Willcox Bible Class.....Mr. C. S. Biggs
The James I. Johnson Bible Class.....Miss Lola Wilson
The Robert C. Strong Bible Class.....Charles U. Harris
Substitute Teachers.....Mr. John F. Cole
Miss Kildee Tucker

THE CHOIRS

Mr. John F. Cole, Organist and Choir Director

ADULT CHOIR

Miss Margaret King
Mrs. O. G. Sumner
Mrs. Lee Emory
Mrs. J. M. Eubanks
Miss Dorothy Sturdivant
Miss Elsie Dupree
Mrs. K. T. Knight, Jr.
Mrs. Alice Crowson
Miss Lillian Turner
Miss Cicely Browne
Mrs. C. F. Wulf
Mr. K. T. Knight, Jr.
Mr. Jesse Bruton
Mr. W. Skinner Pugh
Mr. Arthur Davis

JUNIOR CHOIR

Mrs. R. D. Truelove, Choir Mother

Joyce Hoy
Vivian Truelove
Peggy Gargis
Margaret Pearce
Wanda Lee Privette
Thyra Mae Betts
Fay Marie Barbour
Lucy Sumner
Betty Lou Lyndon
Pauline Walker

CRUCIFERS

James R. Dupree
James Harris, Jr.
James Eubanks, Jr.
Richard Cotton

WOMAN'S AUXILIARY

President.....Mrs. K. T. Knight, Jr.
Vice-President.....Mrs. J. W. Kistler
Secretary.....Miss Vivian Collins
Treasurer.....Mrs. Dan B. Green

GENERAL CHAIRMEN

U. T. O.....Mrs. O. J. Underwood
Educational Secretary.....Mrs. Herbert Gupton
Social Service Secretary.....Mrs. Fred W. Pollard
Prayer Partner Secretary.....Mrs. Charles R. Williams
Supply Secretary.....Mrs. Ira Davis
Young People.....Mrs. C. F. Wulf

CHAPTER CHAIRMEN

Gertrude Trapier Chapter.....Mrs. Ralph Upchurch
Luge Page Chapter.....Mrs. Lee Emory

YOUNG PEOPLE'S SERVICE LEAGUE

President.....Lucy Sumner
Secretary-Treasurer.....Doris Green
Counsellors.....Miss Margaret King
The Vicar

ALTAR GUILD

Directress.....Mrs. R. Clyde Yates

Members of Christ Church

A

Name	*Address*	*Dial*
Adams, Miss Lucie	516 Cleveland St	5806
Adams, Thomas W	516 Cleveland St	5806
Alderson, Miss Mamie	516 N. Bloodworth St	7697
Alexander, Mr. and Mrs. Thos. W	634 N. Blount St	6205
Allen, Mr. and Mrs. Arch, Jr	2416 White Oak Rd	5277
Allen, Mr. and Mrs. Eugene R	1812 White Oak Rd	2-2756
Allen, Irene Estelle	1812 White Oak Rd	2-2756
Allen, Eugene, Jr	1812 White Oak Rd	2-2756
Allen, Mrs. W. M	516 E. Jones St	2-1277
Ames, Mr. and Mrs. L. R	1921 Reid St	2-0076
Archer, Mr. and Mrs. J. A	219 Hillcrest Rd	7079
Arthur, Mrs. C. D., Jr	82 Essex Ave., Montclair, N. J.	
Arthur, Francis	127 Hawthorne Rd.	
Ashe, Mrs. Wyndham	12 S. Boylan Ave	3-1778
Ashe, Samuel A., III	12 S. Boylan Ave	3-1778
Ashe, William H	12 S. Boylan Ave	3-1778
Ashe, John Grange, Jr	Kenyon St., N.W., Washington, D. C.	
Ashe, Miss Sarah Willie	600 Willard Place	4120
Atkinson, Mr. and Mrs. H. E	Columbus, Ga.	

B

Bacon, Mr. and Mrs. Zach H	13 Maiden Lane	5092
Bacon, Zach, Jr	13 Maiden Lane	5092
Badger, Miss Janet	1118 Hillsboro St	4046
Badger, Mr. and Mrs. Thomas, Jr	530 N. Blount St	2-3619
Badger, Alexander	530 N. Blount St	2-3619
Bailey, George D	Cameron Ct. Apts. S-1-C	2-2583
Bailey, Mr. and Mrs. James W	617 Aycock St	6705
Bailey, Mr. and Mrs. James W., Jr	617 Aycock St	6705
Bailey, Mrs. Julia	615 Aycock St	8306
Bailey, Mr. and Mrs. Wm	107 E. Lane St	5678
Baker, Mrs. A. L	711 Hillsboro St	4496
Baker, Ashby L., Jr	711 Hillsboro St	4496
Baker, Mrs. B. W	1525 Jarvis St	4980
Baker, Mr. and Mrs. E. H	2025 St. Mary's St	2-3125
Baker, Miss Eliza J	501 New Bern Ave	2-0783
Baker, Freddie Cates	603 N. Boundary St.	
Baker, Mrs. George W	210 S. Blount St	2-2173
Baker, Mr. and Mrs. Julian T	1803 Chester Rd	3-1717
Baker, Paul Gates	Box 3605, State College	6421
Ball, Rebecca Temple	117 E. Jones St	7658
Ball, Richard G	117 E. Jones St	7658
Ballard, Miss Kate	230 N. Person St	8167
Barbee, Mrs. C. B., Jr	Raleigh Apts. H-7	2-1317
Barbee, Claude B., III	Raleigh Apts. H-7	2-1317
Barbee, Sarah Gatling	Raleigh Apts. H-7	2-1317
Barbee, Mrs. Edgar	2 S. McDowell St., Apt. 2	
Barber, Mrs. Moses Jesse	Albany, Georgia.	
Barnes, Mr. and Mrs. R. I	519 N. East St	5907
Barnes, James	519 N. East St	5907
Barnes, Mrs. R. E	216 E. Peace St	6142
Barnes, Mr. and Mrs. Elmore V	511½ E. Franklin St	2-2935
Bashford, Miss Emmy G	516 Polk St	8116
Bason, Mr. and Mrs. W. H	600 Willard Place	8180
Bason, George F	600 Willard Place	8180
Bason, William Ashe	600 Willard Place	8180
Beal, Miss Marjorie	124 E. Edenton St	7266
Belvin, Mrs. L. V	304 S. Swain St	5697
Belvin, J. M	304 S. Swain St	5697

Bickett, Mr. and Mrs. Wm. Y.....1821 Glenn Ave.....2-0429
Bickett, Frances Yarborough.....1821 Glenn Ave.....2-0429
Biggs, Mr. and Mrs. Bryson.....107 E. Lane St., Apt. 3.....2-0869
Biggs, Mr. and Mrs. John M.....519 N. Wilmington St..... 4506
Biggs, Robert.....900 Floyd Ave., Richmond, Va.
Blacknall, Mrs. W. H.....124 Halifax St.
Boney, Dan C.....526 N. Blount St..... 9575
Boney, Daniel Clifton, Jr.....526 N. Blount St..... 9575
Bost, John.....100 N. Bloodworth St.....2-2109
Bost, Mr. and Mrs. Tom, Jr.....Chapel Hill, N. C.
Boyce, Miss Lib.....533 N. Blount St..... 4166
Boyd, Mr. and Mrs. W. S.....114 E. Lane St.....2-0753
Boylan, Mrs. Rufus T.....201 Boylan Apts.....2-1890
Bratton, Mr. and Mrs. John.....1530 Carr St.....2-3554
Bratton, Lewis Palmer.....1530 Carr St.....2-3554
Bratton, Annie.....1530 Carr St.....2-3554
Bratton, John, Jr.....1530 Carr St.....2-3554
Briggs, Mr. and Mrs. Everitt E.....1825 St. Mary's St..... 4725
Briggs, Everitt E., Jr.....1825 St. Mary's St..... 4725
Briggs, Margaret.....1825 St. Mary's St..... 4725
Briggs, Thomas H.....1825 St. Mary's St..... 4725
Briggs, James E.....1602 St. Mary's St.....2-2731
Briggs, James Ethelbert, Jr.....1602 St. Mary's St.....2-2731
Briggs, Mrs. Mary.....1802 Oberlin Rd..... 7156
Briggs, Miss Mary Marshall.....1802 Oberlin Rd..... 7156
Brimley, Mr. and Mrs. H. H.....106 Ashe Ave..... 7188
Brinson, Mrs. A. H.....Cameron Ct. Apts. V-3-A..... 7338
Brown, Mr. and Mrs. Clarkson.....Cameron Ct. Apts. N-3-C.....2-3449
Bruner, Mrs. T. K.....Memphis, Tenn.
Bryan, J. Winder.....519 N. Person St.....2-1492
Bryant, Mr. and Mrs. John Foster.....1911 Alexander Rd. 2-0886
Bryant, John Foster, Jr.....1911 Alexander Rd. 2-0886
Bugg, Dr. and Mrs. C. R.....2404 Whitaker Dr. 4247
Bugg, Charles Paulette.....2404 Whitaker Dr. 4247
Burgwyn, Bartlett.....302 N. Blount St.....2-2938
Burr, Mrs. E. T.....717 N. Blount St..... 6152
Burr, Anne.....717 N. Blount St..... 6152
Busbee, Miss Louise.....1818 Park Dr.....2-1146
Busbee, Miss Sophie.....1818 Park Dr.....2-1146
Busbee, Miss Isabelle.....1818 Park Dr.....2-1146
Busbee, P. H.....3 E. Jones St..... 7126
Busbee, Mr. and Mrs. R. S.....204 N. Person St..... 4037
Bynum, Mr. and Mrs. Frank H.....1905 Alexander Rd..... 6501
Bynum, James R.....714 Glenwood Ave..... 7142
Bynum, Mr. and Mrs. R. D.....712 Glenwood Ave..... 4091
Byrd, Mrs. H. B.....2501 Fairview Rd.....2-3201
Byrd, Elizabeth Louise.....2501 Fairview Rd.....2-3201

C

Cameron, Miss Isabella M.....Bermuda, B. W. I.
Cameron, Nancy Margaret.....1922 St. Mary's St.....2-3160
Campbell, Mr. and Mrs. W. Hugh.....1710 Scales St..... 9634
Cannon, Mrs. John M.....Davenport, Iowa.
Chase, Mr. and Mrs. C. Carter.....205 Forest Rd. 3-2647
Chase, William Carter.....205 Forest Rd. 3-2647
Chase, Elizabeth L.....205 Forest Rd. 3-2647
Chase, Frances Douglas.....205 Forest Rd. 3-2647
Cheatham, Mr. and Mrs. C. B.....845 Holt Dr. 4363
Cheatham, William.....845 Holt Dr. 4363
Cheatham, Miss Mary.....E. C. T. C., Greenville, N. C.
Coffield, Mrs. Irwin, Jr.....421 N. Blount St..... 4515
Cole, Mrs. Eugene.....410 Cutler St. 2-2438
Cole, John Farmer.....410 Cutler St. 2-2438
Collie, Mrs. J. R.....107 S. Boylan Ave..... 4025
Cooper, Dr. and Mrs. Harry E.....9½ Dixie Trail.....2-2280

Cooper, Mr. and Mrs. Thomas W.....2718 Canterbury Rd.....2-2675
Cooper, Miss Phyllis.....2718 Canterbury Rd.....2-2675
Covalt, Mrs. Catherine.....322 S. McDowell St.....2-2655
Covalt, Milton Marshall.....322 S. McDowell St.....2-2655
Covalt, Graham.....Lititz, Conn.
Covalt, Edgar Lorion.....117 S. West St..... 5023
Cowper, Mrs. B. T.....218 Hillcrest Rd.....2-1637
Cowper, Mary Lee.....218 Hillcrest Rd.....2-1637
Cowper, Mr. and Mrs. T. B.....2105 Glenwood Ave..... 8338
Cox, Don, Jr.....1210 Park Drive.
Cox, Patricia.....1210 Park Drive.
Cox, Mr. and Mrs. John S.....916 Cowper Drive..... 7241
Cox, Anne.....916 Cowper Drive..... 7241
Cox, John F.....311 S. Dawson St.
Cox, Nancy.....311 S. Dawson St.
Cox, Mr. and Mrs. L. B.....700 E. Franklin St..... 4348
Cox, Leonard B.....700 E. Franklin St..... 4348
Cox, Katherine Ann.....700 E. Franklin St..... 4348
Crabtree, Mrs. Lawrence.....1704½ St. Mary's St..... 8120
Crawford, Mr. and Mrs. Wm. H.....2702 Hazelwood Dr.....3-1314
Crews, Mrs. W. J.....122 Park Ave..... 6753
Crowson, Mr. and Mrs. M. C., Jr.....109 Park Ave..... 4350
Cussons, Mr. and Mrs. Jack.....Boylan Apts. B-202..... 9684
Cutter, Mrs. Lucy Dortch.....Charlotte, N. C.

D

Dabney, Mrs. William Cecil.....Jackson, Tenn.
Dale, Mrs. Curtis.....516 Polk St..... 8116
Daniel, Mrs. P. S.....S-1, Raleigh Apts..... 7879
Darden, Mr. and Mrs. A. B.....Shreveport, La.
Darden, Mrs. Sally.....123 E. Edenton St.....2-0110
Darr, Mrs. H. L.....2209 Circle Ave..... 8972
Davis, Mrs. Fitz E.....410 Chamberlain St.....3-1005
Davis, Mr. and Mrs. P. E.....211 Hawthorne Rd..... 7598
Davis, Miss Virginia B.....605 N. Bloodworth St.....2-3746
Day, Mrs. William N.....Western Blvd., Box 5052..... 4883
Deakyne, C. O., Jr.....New Castle, Dela.
Dees, Mr. and Mrs. L. P.....2718 Van Dyke Ave.....2-1541
Denson, C. B.....528 N. Wilmington St.
Denson, Miss Mary.....528 N. Wilmington St.
Denson, Miss Daisy.....528 N. Wilmington St.
Denson, Mr. and Mrs. L. A.....227 Forest Rd. 2-0751
Denson, Romulus.....227 Forest Rd. 2-0751
Denton, Mrs. Hattie.....128 Woodburn Rd..... 6159
Derbyshire, Mrs. Thomas.....Mary Elizabeth Hospital.....2-2028
Derbyshire, Stephen.....115 Harrison Ave., Apt. A.....3-2152
deRosset, Mr. and Mrs. R. C.....Norfolk, Va.
Dicks, Arthur.....407 N. Person St..... 5896
Diehl, Mrs. Lillian May.....213 E. Lane St.....2-1719
Dixon, Mrs. Charles, Sr.....311 S. Dawson St.
Dixon, Mr. and Mrs. Chas. N.....127 S. Harrington St..... 5084
Dixon, Miss Doris N.....127 S. Harrington St..... 5084
Dixon, Amelia Mozelle.....127 S. Harrington St..... 5084
Dixon, Miss Mary.....311 S. Dawson St.
Dodd, Miss Lillian E.....114½ Park Ave.....2-1060
Donnelly, Mr. and Mrs. J. B.....418 N. Person St..... 5583
Donnelly, Carolyn Helen.....418 N. Person St..... 5583
Dortch, Mr. and Mrs. G. H.....R. 5, Birdwood Farm.....116-7412
Dortch, Miss Elizabeth.....218 N. Wilmington St..... 4390
Dortch, Miss Lucy B.....Greensboro, N. C.
Dortch, Miss Sallie.....218 N. Wilmington St..... 4390
Dortch, Thomas H.....218 N. Wilmington St..... 4390
Douglas, Miss Frances.....1425 Park Drive..... 7602
Drake, Mrs. Fred.....2024 St. Mary's St.....2-2303
Dresser, Mr. and Mrs. R. L.....1807 Sunset Ave.....2-2492

Dresser, Sara Jane.....1807 Sunset Ave.....2-2492
Duckett, Mr. and Mrs. Robert.....1107 Harvey St..... 4691
Duckett, Nancy Lee.....1107 Harvey St..... 4691
Duff, William Powell.....1710 Park Drive.....2-0174
Duff, James McNeil.....1710 Park Drive.....2-0174
Duke, Edgar Curtiss.....601 N. Boundary St..... 7353
Dunn, Mrs. William.....2522 Canterbury Rd..... 5481

E

Edwards, Helen Russell.....Washington, D. C.
Edwards, Miss Lucy..... .501 New Bern Ave.....2-0783
Edwards, Mrs. Foy.....2401 Country Club Dr.....2-1560
Eldridge, Mrs. Charles P.....1621 St. Mary's St..... 5382
Elkins, Joseph Gilbert.....515 N. Boundary St..... 6292
Ellis, Ben F.....1414 Mordecai Dr.....2-1117
Enniss, Miss Eliza..... .....Raleigh Apts., Q-2.....2-1411

F

Fain, Mrs. Harry.....3414 Hillsboro Rd. 2-0738
Farmer, Mr. and Mrs. C. D.....410 Cutler St.....2-2438
Farmer, Mrs. Clark.....410 Cutler St.....2-2438
Farmer, Clark, Jr.....Newport News, Va.
Farmer, Miss Louise.....410 Cutler St.....2-2438
Farmer, Louise, Jr.....410 Cutler St.....2-2438
Farmer, Miss Elizabeth.....410 Cutler St.....2-2438
Faulkner, Mr. and Mrs. J. D.....Raleigh Apts. 6880
Fellowes, Capt. and Mrs. Edward.....2911 Fairview Rd.....3-1467
Fenner, Mrs. T. W.....214 New Bern Ave.....2-0469
Fenner, J. Paul..... .....214 New Bern Ave.....2-0469
Filicky, Mr. and Mrs. J. J.....517 S. Salisbury St.....2-1712
Fitchett, Albert .....415 Dixie Trail..... 7015
Fleming, Mrs. W. H.....1210 Park Dr.....2-2773
Flint, Mrs. George B.....204 Park Ave..... 6769
Flint, Thomas ....204 Park Ave..... 6769
Flint, Sam .....517 N. Wilmington St.....2-0638
Fox, Mr. and Mrs. A. J.....2424 E. Lake Dr..... 9889
Fox, Elizabeth .....2424 E. Lake Dr..... 9889
Foxworth, Mrs. Eugene.....Hamlet, N. C.
Foxworth, Ann .....Hamlet, N. C.
Foxworth, Eugene, Jr.....Hamlet, N. C.
Freeman, Mrs. L. E. M.....129 Hillcrest Rd..... 9623
Fuller, Mrs. McKinley L.....2302 Beechridge Rd.....2-2473
Fuller, Moffitt McRae.....2302 Beechridge Rd.....2-2473

G

Galloway, Mrs. Rawley.....123 W. Park Dr..... 4598
Gant, Mrs. Kenneth..... .....410 N. Blount St..... 7602
Gant, Kenneth, Jr.....New York, N. Y.
Gant, Sue .....410 N. Blount St..... 7602
Gatling, Mr. and Mrs. B. M.....1400 E. Martin St..... 5438
Gatling, John .....215 N. Blount St.....3-2341
Gatling, William C.....504 E. Jones St.....2-3280
Gerken, Mrs. Henry.....Mansion Park Hotel..... 7541
Gilliam, Mr. and Mrs. C. M.....1708 Scales St.....2-1726
Goodwin, George Royall, Jr.....Cameron Ct. Apts., E-1-B
Goold, Mrs. Edgar..... .St. Augustine's College..... 8782
Goold, Margaret .....St. Augustine's College..... 8782
Gorman, Mary .....State Hospital 6985
Gottschick, Mr. and Mrs. L. O.....Cameron Ct. Apts..... 6132
Graham, Miss Evelyn B..... .....603 N. Blount St..... 7805
Grantham, Miss Virginia.....Cameron Ct. Apts.....2-1457
Gray, Edmund L..... .Raleigh Times.
Greaves-Walker, Mr. and Mrs. A. F...305 Forest Rd..... 6264

Green, Miss Margaret Hales.....Hinsdale Apts. 7670
Green, Mr. and Mrs. Oscar David, Jr.Eton Road 9998
Greenwood, Mr. and Mrs. James.....2620 Canterbury Rd.....2-3829
Gregory, Mrs. Lee Overman.....2134 Country Club Dr.....2-3502
Gregory, Margaret Anne.....2134 Country Club Dr.....2-3502
Gregory, Lee Overman, Jr.....2134 Country Club Dr.....2-3502
Gregory, Spencer .....2134 Country Club Dr.....2-3502
Grimes, Mrs. Alice D..... .....215 Polk St.....2-0140
Grimes, Miss Olivia.....501 New Bern Ave.....2-0783
Grimes, Mr. and Mrs. William.....1922 Lewis Circle..... 8443
Grimes, Elizabeth .....1922 Lewis Circle..... 8443
Grimes, Mrs. William B.....415 Halifax St..... 4242
Grimshaw, Mrs. Albert.....Mansion Park Hotel..... 7541
Gunter, Miss Gertrude.....5 S. McDowell St.....2-1571
Gupton, Mr. and Mrs. H. L.....1305 Dale St.....2-0785
Gupton, Anne LeGrace.....1305 Dale St.....2-0785

H

Hairston, Mr. Robert, Jr.....1417 Park Dr.....2-2564
Hairston, Robert, III.....1417 Park Dr.....2-2564
Hales, Mrs. Carlton.....414 N. Wilmington St..... 7250
Hall, Mr. and Mrs. Ben M.....2119 Country Club Dr.....3-2250
Hall, Ben M., Jr.....2119 Country Club Dr.....3-2250
Hall, Nancy P.....2119 Country Club Dr.....3-2250
Hall, Mr. H. T.....715 N. Blount St..... 5615
Hall, Mr. and Mrs. I. F.....2529 White Oak Rd..... 6408
Hall, Mary Louise.....2529 White Oak Rd..... 6408
Hall, Robert M.....2529 White Oak Rd..... 6408
Hall, Mrs. Margaret Cowper.....501 New Bern Ave.....2-0783
Hanna, Mr. and Mrs. Grimes.....2 S. McDowell, Apt. 4.
Harren, Mrs. Claude.....Washington, D. C.
Harrelson, Col. and Mrs. J. W.....1903 Hillsboro St..... 6810
Harris, Ben .....Fort Leonard Wood, Mo.
Harris, Mr. and Mrs. Chas. U.....706 Hillsboro St..... 6823
Harris, Florence .....103 W. Fort St., Marion, N. C.
Harris, Judge and Mrs. W. C.....607 N. Blount St..... 4406
Harris, W. C., Jr.....607 N. Blount St..... 4406
Harris, Catherine .....607 N. Blount St..... 4406
Harrison, Mrs. L. P.....130 Hawthorne Rd.....2-2150
Hartley, Lodwick Charles.....East Drive—Forest Hills.....2-1698
Hartman, Mr. and Mrs. T. C.....2622 Canterbury Rd..... 6032
Harvey, Miss E. Ann.....324 Morrison Ave.....2-1337
Hatch, Mr. and Mrs. Hurst B.....3109 Hillsboro St..... 5019
Hatch, Hurst Bunn, Jr.....3109 Hillsboro St..... 5019
Hawkins, Mrs. M. J.....501 New Bern Ave.....2-0783
Hay, Mrs. Gilbert .....201 W. Park Dr..... 5396
Hay, Gilbert, Jr.....201 W. Park Dr..... 5396
Hay, Mr. and Mrs. Marshall.....201 W. Park Dr..... 5396
Hayes, J. R.....605 N. Boundary St.
Hayes, Miss Mamie.....507 Cleveland St.....2-1759
Haynes, Miss Isabelle.....567 New Bern Ave..... 6503
Haywood, Mrs. A. W.....421 N. Blount St..... 8554
Haywood, Mr. and Mrs. Benbury.....1627 St. Mary's St..... 8550
Haywood, Ernest .....211 New Bern Ave..... 4193
Haywood, Dr. and Mrs. H. B.....634 N. Blount St..... 6205
Haywood, Dr. Hubert, Jr.....634 N. Blount St..... 6205
Haywood, Mrs. Marshall D.....127 E. Edenton St..... 4158
Haywood, Marshall DeLancey.....127 E. Edenton St..... 4158
Haywood, Mr. and Mrs. W. Grimes...821 Wake Forest Rd..... 4206
Haywood, Henry D.....705 W. Morgan St.
Haywood, Miss Nettie.....821 Wake Forest Rd..... 4206
Haywood, Miss Martha.....1525 Jarvis St..... 4980
Hearn, Mrs. Bunn, Jr.....1811 White Oak Rd..... 6369
Heaton, Miss Brownie.....323 Hillsboro St..... 4444
Hickman, Mrs. Mellie.....9 N. Blount St.....6611-369

Hicks, Mrs. C. M. ..... 615 E. Hargett St. 2-1023
Hicks, James ..... 615 E. Hargett St. 2-1023
Hicks, Mrs. Mildred ..... Mansion Park Hotel 7541
Hicks, Lansing ..... Mansion Park Hotel 7541
Hicks, Dr. and Mrs. V. M. ..... 1539 Iredell Dr. 8678
Hicks, Vonnie ..... 1539 Iredell Dr. 8678
Hicks, Greig ..... 1539 Iredell Dr. 8678
Hicks, Elizabeth Jane ..... 1539 Iredell Dr. 8678
Higgins, Mr. and Mrs. C. L. ..... 808 Williamson Dr. 9664
Higham, Mrs. J. V. ..... Carroll Dr. 4639
Hill, Mr. and Mrs. Carl K. ..... 1524 Jarvis St. 4103
Hill, Gordon Nathaniel ..... 1614 Oberlin Rd. 2-2972
Hill, Miss Lillyan Lee ..... Canterbury and Fairview Rds.. 9792
Hill, Miss Rosa G. ..... 605 Hillsboro St. 2-3419
Hill, Mr. and Mrs. W. Landon ..... 811 N. Person St. 7234
Hill, Bettie ..... 811 N. Person St. 7234
Hinkle, Prof. and Mrs. L. E. ..... 1714 Park Dr. 2-0380
Hinkle, L. E., Jr. ..... 1714 Park Dr. 2-0380
Hinkle, North ..... 1714 Park Dr. 2-0380
Hinsdale, John W. ..... 330 Hillsboro St. 6184
Hinsdale, Miss Nell ..... 330 Hillsboro St. 6184
Hinton, Miss Mary Hilliard ..... Midway Plantation, R. 1 116-6702
Hodges, Mrs. Mary Snow ..... Wilmont Apts., Hillsboro St. 2-2527
Hodges, Mrs. William ..... 2619 Canterbury Rd. 8973
Hoefer, Mr. and Mrs. Elmer G. ..... 19 Furches St. 7072
Hoff, John P. ..... 601 N. Bloodworth St. 2-0184
Holland, George Eugene ..... 605½ N. Boundary St. 3-1579
Honeycutt, Mrs. Bruner T. ..... 1847 Mintwood Place, N.W., Washington, D. C.
Horton, Mr. and Mrs. Archie ..... 1708 Park Dr. 2-1396
Horton, Archie, Jr. ..... Waco, Texas.
Horton, Julian ..... 1708 Park Dr. 2-1396
Horton, Miss Ina ..... 2025 St. Mary's St. 2-3125
Hoshour, Mrs. Sam ..... Mansion Park Hotel 7541
Hough, Mr. and Mrs. Ernest ..... 118 N. Boylan Ave. 2-1504
Hough, Mary ..... 118 N. Boylan Ave. 2-1504
Hough, Stuart ..... 118 N. Boylan Ave. 2-1504
Hough, Stone ..... 118 N. Boylan Ave. 2-1504
Howard, Helen King ..... 128 N. Wilmington St. 6611-298
Howell, Logan ..... New York City.
Howell, Murray ..... 615 S. Boylan Ave. 2-2304
Howison, Mrs. R. C. ..... 1539 Carr St. 5401
Howison, R. C., Jr. ..... 1539 Carr St. 5401
Hunt, Mr. and Mrs. J. B. ..... 907 W. Johnson St. 2-0817
Hunt, J. B., Jr. ..... 2302 Fairview Rd. 3-1413
Huntt, Mr. and Mrs. Spotswood ..... 730 N. Blount St. 7608
Hurst, Mrs. Sara Denson ..... 227 Forest Rd. 2-0751

I

Inman, Mrs. Sam W. ..... 2135 Country Club Dr. 5243

J

Jacocks, Mr. and Mrs. Francis ..... 207 N. Blount St. 3-2557
Jenkins, Mrs. Cary Steele ..... 1700 Park Dr. 2-1923
Jerman, Mrs. B. S. ..... 7 E. North St. 4379
Jerman, Mr. and Mrs. Donald ..... 5 E. North St. 4379
Johnson, Mr. and Mrs. Earl ..... 1128 Harvey St. 9641
Johnson, Elizabeth W. ..... 1128 Harvey St. 9641
Johnson, Josephine ..... 1128 Harvey St. 9641
Johnson, Miss May V. ..... 1539 Carr St. 5401
Johnston, Mr. Don P. ..... Wake Forest, N. C.
Johnston, William ..... P. O. Box 1948, Raleigh, N. C.
Jones, Mrs. Charles H. ..... 507 Cleveland St. 2-1759
Jones, Miss Florence H. ..... 128 Forest Rd. 2-1108

Jones, Ruth ....429½ Halifax St....2-3615
Jones, Thos. C....429½ Halifax St....2-3615
Jones, Mr. and Mrs. William W....507 Cleveland St....2-1759
Jones, William W., Jr....507 Cleveland St....2-1759
Jones, Charles L....507 Cleveland St....2-1759
Jones, Ronald Arthur....507 Cleveland St....2-1759
Jones, Mr. and Mrs. W. B....3414 Hillsboro Rd....2-0738
Joslin, Mr. and Mrs. Devereaux....Annapolis, Md.
Joslin, Mrs. H. V....207 W. Park Dr.... 4301
Joslin, John Hinsdale....207 W. Park Dr.... 4301
Joslin, William H....207 W. Park Dr.... 4301

K

Keeble, Mrs. C. G....501 N. Blount St.... 4407
Keller, Mrs. H. P. S....129 Hillcrest Rd.... 9623
Keller, Jack ....129 Hillcrest Rd.... 9623
Kellogg, Miss Bessie....Boylan Apts. 7355
Kendrick, Betty Alexander....500 Lakeside Dr.... 7985
Kendrick, John Fox, Jr....500 Lakeside Dr.... 7985
Killian, Mrs. Annie W....230 N. Person St.... 8167
Killian, Mrs. L. M....St. Augustine's.
Kimrey, Mrs. A. C., Jr....San Francisco, Calif.
King, Frank ....121 N. Person St....3-2269
King, Miss Nora....205 Woodburn Rd....2-1698
Kirchofer, Mr. and Mrs. R. C.... .920 Cowper Dr....2-1633
Kistler, Mr. and Mrs. J. W., Jr....406 Frank St....2-0965
Kistler, Jean Carolyn.... ....406 Frank St....2-0965
Knight, Mrs. Eugene....705 W. Morgan St....3-2654
Knight, Marie ....516 S. Salisbury St.
Knott, Mrs. E. G.... .17 E. Dixie Dr.... 9841
Knott, Frances ....Montgomery, Ala.
Koonce, Dr. and Mrs. L. F.... ....128 Woodburn Rd.... 6159
Koonce, Mary Anne....128 Woodburn Rd.... 6159
Koonce, Mrs. M. B....2203 Byrd St.... 5770

L

Latham, Mr. and Mrs. C. L....New Bern, N. C.
Lawrence, Mrs. Sam....115 Park Ave.... 5939
Lawrence, Elizabeth ....115 Park Ave.... 5939
Lee, Miss Lizzie....1107 Harvey St.... 4691
Lee, Miss Lizzie H....Mansion Park Hotel.... 7541
Lee, Miss Margaret Tyson....422 N. Blount St.... 6234
Lee, Mr. and Mrs. Robert I....1541 Caswell St.... 5123
Lee, Robert Isaac, Jr....1541 Caswell St.... 5123
Lee, Rose Marie....Oxford, N. C.
Leighton, Sgt. Henry P....2008 Hillsboro St.... 6325
Leighton, Wm. W....2008 Hillsboro St.... 6325
Lester, Mrs. O. A....216 E. Peace St.... 6142
Lester, Margaret ....216 E. Peace St.... 6142
Lewis, Miss Annie H....Boylan Drive.
Lewis, Miss Nell Battle....1514 St. Mary's St.... 4026
Linehan, Mrs. John....230 N. Person St.... 8167
Linehan, Dorothy ....230 N. Person St.... 8167
Linehan, Mrs. M. B....Graniteville, S. C.
Linehan, Mr. and Mrs. William....2507 Country Club Rd.... 4756
Linehan, Adelaide Boylston....2507 Country Club Rd.... 4756
Litchfield, Mrs. Ruth....101½ Chamberlain St....2-0476
Litchford, Mr. and Mrs. H. E....Neuse, N. C....2-2726
Litchford, James O....Neuse, N. C....2-2726
Little, Henry ....1 Mimosa St.... 4128
Little, Burke H....1 Mimosa St.... 4128
Little, Miss Margaret....208 Pine St.... 8944
Little, Mr. and Mrs. W. P....130 E. Edenton St....2-0718
Livesey, Mr. and Mrs. Edward....Ingleside, R. 1....2-3439

Logan, Mrs. Nancy Knott.....Puerto Rico.
Long, Mr. and Mrs. Harold Robt.....204 Forest Rd..... 9593
Long, Mrs. W. L., Jr.....Chapel Hill, N. C.
Longfellow, Mrs. J. S.....9 N. Blount St.
Love, Mrs. A. P.....3615 Hillsboro St..... 6766
Love, Nicholas Armstead.....3615 Hillsboro St..... 6766
Love, Ann .....3615 Hillsboro St..... 6766
Lovick, Mrs. Annie Pescud.....New York, N. Y.
Lyell, Prof. Frank.....224 Woodburn Rd..... 5428
Lynch, John P.....2805 Anderson Dr..... 4500
Lynch, Mrs. Mary P.....New York, N. Y.

M

Magee, Mrs. Cathryn Allen.....c/o Boylan-Pearce Co.
Magruder, Mrs. Ethel Marshall.....Camp Wolters, Tex.
Mahler, Fred G.....200 E. Edenton St..... 4697
Mahler, Miss Louise.....200 E. Edenton St..... 4697
Mahler, Mr. and Mrs. Fred W.....211 E. Peace St.....3-1449
Mahler, Fred, Jr.....211 E. Peace St.....3-1449
Mahler, Chetwood .....211 E. Peace St.....3-1449
Mallonee, Mrs. W. C.....456 B Ave., Coronado, Calif.
Mallonee, Ann Palmer.....456 B Ave., Coronado, Calif.
Manning, Col. and Mrs. John H.....2814 Exeter Circle..... 7419
Manning, Richard DeY.....2814 Exeter Circle..... 7419
Manning, Jane .....2814 Exeter Circle..... 7419
Manning, Mrs. J. S.....715 N. Blount St..... 5615
Manning, Sterling G.....T-3, Raleigh Apts.....2-0736
Marshall, Miss Susan.....417 N. Blount St..... 5240
Marshall, Mrs. Ethel.....Sir Walter Hotel..... 7711
Martin, Mrs. Daniel Allen.....E-1, Raleigh Apts.....3-1038
Mason, Miss Eleanor.....302 N. Blount St.....2-2938
Mason, Mr. and Mrs. Richard H.....King William Road,
Longview Gardens 3-1301
Matthews, Mr. and Mrs. Claude.....204 Park Ave. 6769
Maupin, Mrs. A. M.....225 Hawthorne Rd.....2-2624
Maupin, Armistead .....225 Hawthorne Rd.....2-2624
Maupin, Nancy .....225 Hawthorne Rd.....2-2624
Maupin, Addison .....Lookout Mountain, Tenn.
Mayo, Mrs. Narnie Rogers.....200 E. Edenton St..... 4148
Merriweather, Gordon .....230 E. North St..... 4828
Mettrey, Amelia .....120 N. Bloodworth St..... 7017
Mettrey, Nellie Elizabeth.....120 N. Bloodworth St..... 7017
Metts, General J. Van B.....730 N. Blount St..... 7608
Metts, J. Van B., Jr.....730 N. Blount St..... 7608
Miles, Mr. and Mrs. Roger A.....2704 Hazelwood Dr.....2-1053
Miller, Mr. and Mrs. William D.....1907 Victoria Rd.....2-1066
Miller, Mr. and Mrs. Fred E.....1628 Park Dr..... 7180
Miller, Fred, Jr.....1628 Park Dr..... 7180
Milner, Mr. and Mrs. H. B.....2132 Country Club Dr.....3-1410
Montgomery, Mrs. W. A.....124 E. Edenton St..... 7266
Montgomery, Miss Elizabeth.....124 E. Edenton St..... 7266
Moore, Mr. and Mrs. Bart F.....2105 Glenwood Ave..... 6338
Moore, Mr. and Mrs. George W.....204 Woodburn Rd..... 6868
Moore, Miss Carolyn.....204 Woodburn Rd..... 6868
Moore, Mrs. Kate B.....1118 Hillsboro St..... 4046
Moore, Mrs. Van B.....227 N. Wilmington St..... 6898
Moore, Miss Albertine.....227 N. Wilmington St..... 6898
Mordecai, Mrs. Geo. W.....Wake Forest Rd..... 6869
Mordecai, George, Jr.....Wake Forest Rd..... 6869
Mordecai, Frank .....Wake Forest Rd..... 6869
Mordecai, Sam .....Wake Forest Rd..... 6869
Mordecai, Ellen .....Wake Forest Rd..... 6869
Mordecai, Miss Pattie.....1 Mimosa St..... 4128
Mordecai, Mrs. Sam.....605 N. Bloodworth St.....2-3746

Mordecai, Mr. and Mrs. Wm.....605 N. Bloodworth St.....2-3746
Mordecai, William Grimes, Jr.....605 N. Bloodworth St.....2-3746
Mordecai, Elizabeth .....605 N. Bloodworth St.....2-3746
Morrow, Mrs. Maude Stinson.....Box 136, Port Clinton, Ohio.
Morrow, Mary Katherine.....12 Enterprise St.....3-1539
Murray, Mr. and Mrs. Hugh H., Jr...1612 Craig St.....2-2470

Mc

McCain, Mr. and Mrs. Edward.....727 W. Morgan St.....2-1974
McClenaghan, Mr. and Mrs. C. T.....119 E. Peace St..... 7077
McClenaghan, Ann .....119 E. Peace St..... 7077
McCulley, Mrs. Lawrence H.....Quarters M-4, Quantico, Va.
McCulloch, Norman B.....Sussex Ave. 6714
McDonald, Mrs. Wm. B.....Wilson, N. C.
McDonald, W. B., Jr.....Wilson, N. C.
McGee, Mrs. Robert.....2506 Whitaker Dr..... 4272
McKee, Edwin .....112 E. Jones St..... 5279
McKee, Edwin, Jr. .....112 E. Jones St..... 5279
McKee, Dr. John S.....112 E. Jones St..... 5279
McKee, James .....114 S. Dawson St..... 4391
McKimmon, Mr. and Mrs. Henry H...525 N. Blount St..... 6559
McKimmon, Mrs. James N.....519 N. Blount St..... 7675
McKimmon, Cornelia .....519 N. Blount St..... 7675
McKimmon, James .....519 N. Blount St..... 7675
McKimmon, Arthur .....5308 Huntington Ave.,
Newport News, Va.
McKimmon, Kate .....519 N. Blount St..... 7675
McKimmon, Mrs. Jane.....123 New Bern Ave..... 8619
McKimmon, Hugh .....123 New Bern Ave..... 8619
McKimmon, Mrs. Arthur.....Wake Forest Rd.....2-3163
McKimmon, Lelia .....Wake Forest Rd.....2-3163
McKimmon, Helen Patricia.....Wake Forest Rd.....2-3163
McKimmon, Mr. and Mrs. Wm.....122 Park Ave..... 6753
McLaughlin, Mrs. Richard.....Washington, D. C.
McLeod, Mrs. Hugh.....922 W. Johnson St..... 5551

N

Neese, Mr. and Mrs. J. M.....Cary, N. C.
Neese, Miss Harriett Roberta.....Cary, N. C.
Newsom, Mrs. Joseph M.....115 Woodburn Rd.....2-2933
Newsom, Elizabeth Josephine.....115 Woodburn Rd.....2-2933
Newsom, Charles Renfrow.....115 Woodburn Rd.....2-2933

O

Orland, Joseph Earl, Jr.....N. C. State College.
Osborne, Miss Annie Lee.....Carolina Hotel 2-1875

P

Page, Miss Louise.....620 W. Jones St..... 6874
Page, Miss Mary A.....620 W. Jones St..... 6874
Park, Mrs. Ben.....2051 White Oak Rd..... 4698
Parker, Mr. and Mrs. B. Moore, Jr...Raleigh Apts. 2-0810
Parker, Mrs. B. Moore, Sr.....119 E. Edenton St..... 7229
Parker, James Moore.....119 E. Edenton St..... 7229
Parkinson, Mr. and Mrs. L. R.....Raleigh Apts. 2-3422
Parsons, Mr. and Mrs. L. R., Jr.....714 Glenwood Ave..... 7142
Paschal, Miss Thelma.....130 Hawthorne Rd.....2-2150
Paul, Dan M.....Raleigh Apts., S-2..... 9537
Payne, Mrs. Hennie C.....Beaufort, N. C.
Pearson, Mr. Charles.....Kinston, N. C.
Peden, James M.....907 Williamson Dr.....2-2497

Pendleton, Dr. and Mrs. A. S.....302 Capital Apts..... 5959
Pendleton, Miss Sylbert.....302 Capital Apts..... 5959
Penick, Mrs. Edwin A.....802 Hillsboro St.....2-0909
Penick, Edwin, Jr.....802 Hillsboro St.....2-0909
Penick, George .....802 Hillsboro St.....2-0909
Penick, Charles .....802 Hillsboro St.....2-0909
Perry, Miss Etta.....809 N. Person St.....2-2928
Perry, Miss Lucille.....318½ N. Boundary St.....2-0941
Person, Mrs. Mary A.....Carolina Hotel.
Peschau, Mrs. Ernest.....315 N. Wilmington St..... 7541
Pettigrew, Mrs. C. L.....204 S. Boylan Ave..... 7464
Pettigrew, Allen R.....204 S. Boylan Ave..... 7464
Phelps, Mrs. Hattie.....Mansion Park Hotel.
Philbrick, Mrs. C. L.....Box 909, Raleigh.....3-1715
Philbrick, Thos. L.....Box 909, Raleigh.....3-1715
Pickelle, Mrs. J. M.....221 W. Park Dr..... 7932
Pickelle, Miss Virginia.....221 W. Park Dr..... 7932
Pickelle, Miss Julia.....221 W. Park Dr..... 7932
Pickelle, Miss Marion.....221 W. Park Dr..... 7932
Pierce, Mrs. Priestly.....808 Watauga St.
Pierce, Emma Belvin.....808 Watauga St.
Poe, Miss Nancy.....311 N. Boundary St.....2-1250
Porter, Mr. and Mrs. I. M.....700 N. East St..... 7408
Porter, James .....Pasadena, Texas.
Porter, Sarah .....700 N. East St..... 7408
Porter, Mr. and Mrs. O. D.....1219 Mordecai Dr..... 5329
Powell, Mr. and Mrs. Junius B.....715 N. Blount St..... 5615
Powell, Julia Manning.....715 N. Blount St..... 5615
Powell, Mr. and Mrs. Thos. C., Jr.....2806 Exeter Circle.....2-1073
Poyner, Mrs. Mary S.....202 Groveland Ave.....2-1879
Poyner, James .....202 Groveland Ave.....2-1879
Price, Mrs. Walter.....1716 Scales St..... 4760
Price, Cecilia Marsh.....1716 Scales St..... 4760
Primrose, Mr. and Mrs. Jesse.....421 N. Blount St..... 9815
Procter, Mrs. William I.....1521 Jarvis St..... 6133
Pugh, Mrs. Maude Parham.....200 E. Edenton St.....3-1331
Pugh, Charles Easton.....200 E. Edenton St.....3-1331
Pugh, Margaret Easton.....200 E. Edenton St.....3-1331
Pugh, William Skinner.....200 E. Edenton St.....3-1331
Pully, Mrs. Benjamin.....521 N. East St.
Purrington, Mr. and Mrs. A. L., Jr....Arlington, Va.

Q

Queen, Mrs. James S.....Waynesville, N. C.

R

Ragland, Mr. and Mrs. Edmund U.....306 Hillcrest Rd. 6803
Ragland, Henrietta .....306 Hillcrest Rd. 6803
Ragland, Mary M.....306 Hillcrest Rd. 6803
Ragland, Mr. and Mrs. W. H.....1540 Carr St..... 6807
Raney, Mrs. R. B.....102 Hillsboro St.....2-0457
Raney, Miss Katherine.....102 Hillsboro St.....2-0457
Rankin, James .....122 Park Ave..... 6753
Rawls, Mr. and Mrs. J. H.....2209 Circle Dr..... 8972
Rawls, Horace, Jr.....2209 Circle Dr..... 8972
Reynolds, Mrs. Carl V.....Sir Walter Hotel..... 7711
Reynolds, Mrs. Fannie J.....709 W. Morgan St..... 7882
Reynolds, Mr. and Mrs. R. H.....1420 Park Dr..... 8091
Reynolds, Dorothy Douglass.....1420 Park Dr..... 8091
Reynolds, Robert H.....1420 Park Dr..... 8091
Reynolds, Ross H.....1420 Park Dr..... 8091
Rice, Mr. and Mrs. Herbert H.....2205 Ridgecrest Rd..... 6354
Richardson, Mrs. Eunice W.....37 Bagwell Ave.....2-1683

Richardson, Mr. and Mrs. John T.....1715½ Hillsboro St..... 4492
Richardson, Mr. and Mrs. R. A.....210 Groveland Ave..... 9531
Richardson, Mary .....210 Groveland Ave..... 9531
Riggan, Roxie .....567 New Bern Ave..... 6503
Robertson, Mrs. T. R.....230 N. Person St..... 8167
Rogers, Mrs. A. G.....Columbia, S. C.
Rogers, Mr. and Mrs. R. B.....1825 Arlington St.....2-0796
Rogers, Roberta Lee.....1825 Arlington St.....2-0796
Rogers, W. H., Sr.....323 Hillsboro Apt..... 4668
Rollins, Mrs. Thomas S., Jr.....525 N. Blount St..... 6559
Root, Dr. and Mrs. A. S..... .....2300 White Oak Rd..... 4063
Root, Aldert, Jr.....2300 White Oak Rd..... 4063
Root, Charles .....747 Hillsboro St.....2-3078
Ross, Mrs. Bowen.....2519 Kenmore Dr.....2-3822
Royall, Mr. and Mrs. Kenneth.....Sir Walter Hotel..... 7711
Royster, Dr. and Mrs. C. L.....1920 Sunset Ave.....2-2544
Royster, Mrs. W. H.....409 Hillsboro St..... 5712
Royster, Sarahvette .....409 Hillsboro St..... 5712
Royster, Mr. and Mrs. Thomas B.....San Diego, Calif.
Royster, Vermont .....San Diego, Calif.
Ruffin, Sam .....Veterans' Hospital, Fayetteville
Ruffin, Mrs. Sam.....227 N. Wilmington St..... 6898
Ruffin, Mr. and Mrs. Thomas W.....1001 Harvey St.....2-0598
Ruffin, Dorothy .....1001 Harvey St.....2-0598
Ruffin, Sally White.....1001 Harvey St.....2-0598
Ruggles, Mr. and Mrs. E. W.....2411 Everett Ave.....2-1812
Ruggles, Edward Latham.....2411 Everett Ave.....2-1812

S

Sanders, Alice Cheek.... .....2401 Country Club Dr.....2-1560
Sanders, Mrs. Wm. M.....3512 Clark Ave.....2-3345
Sanders, William Marsh, Jr.....3512 Clark Ave.....2-3345
Sasser, Ben .....Wake Forest Rd. 2-0626
Schenck, Judge and Mrs. Michael.....1621 Park Dr..... 8307
Schenck, Emily ....1621 Park Dr..... 8307
Schenck, Michael, Jr.....416 Bickett Blvd.....2-1372
Schofield, Ralph .....1907 Park Dr.
Schweim, Mr. and Mrs. Robert H.....2239½ Circle Dr.....3-1586
Scott, Mrs. Sam D.....116 St. Mary's St.....2-0885
Scott, Louise .....116 St. Mary's St.....2-0885
Scott, Nancy Harris.....116 St. Mary's St.....2-0885
Seagle, Mr. and Mrs. P. E.....1544 Iredell Dr..... 9948
Seagle, Eleanor .....New York, N. Y.
Sears, Mrs. Joseph.....319 E. Jones St.
Shanklin, Mr. and Mrs. Julius..... ...406 Brooks Ave.....3-1058
Shaw, Dr. H. B.....216 Forest Rd..... 6243
Shepard, Mr. and Mrs. R. B.....1535 Caswell St..... 7455
Shore, Mrs. C. A.....218 N. Wilmington St..... 4390
Shuford, Mrs. Forrest.....810 W. Johnson St..... 5497
Shuford, Forrest Herman II.....810 W. Johnson St..... 5497
Shuford, Harry Benjamin..... .810 W. Johnson St..... 5497
Silver, Mrs. Sprague.....R. F. D. 5.....116-6702
Silver, Elizabeth Sprague.....R. F. D. 5.....116-6702
Silver, Sprague, Jr.....R. F. D. 5.....116-6702
Silver, Charles .....R. F. D. 5.....116-6702
Simpson, Mr. and Mrs. W. P.....2402 Clark Ave.....2-2638
Sink, Mr. and Mrs. J. Moyer.....Arlington, Va.
Skinner, Miss Julia Wood.....127 N. McDowell St..... 7830
Small, Mrs. Donald.....400 Perry St..... 5258
Smith, Mrs. Ed Chambers.....434 Halifax St.....2-3084
Smith, Ed Chambers, Jr.....434 Halifax St.....2-3084
Smith, Mr. and Mrs. Frank C.....P. O. Box 332..... 4983
Smith, Mr. and Mrs. Fredrick S.....2715 Van Dyke Ave..... 5271

Smith, Mr. and Mrs. Geo. Wallace....222 Hawthorne Rd..... 5120
Smith, Col. and Mrs. Gordon.....3 E. North St..... 5430
Smith, Gordon, Jr.....Arlington, Va.
Smith, Haywood Clark.....3 E. North St..... 5430
Smith, Kenan .....434 Halifax St.....2-3084
Smith, Mrs. Mattie.....2131 Country Club Dr..... 7352
Smith, Mr. and Mrs. Paul F.....606 N. Blount St..... 8496
Smith, Annie Badger.....606 N. Blount St..... 8496
Smythe, Mrs. Thos. L.....120½ Hillsboro St..... 5080
Snow, Mrs. Alice.....Mansion Park Hotel..... 7541
Sowards, Mr. and Mrs. Guy H.....2011 Fairview Rd.....2-3429
Spann, Mrs. Annie B.....1 Ashe Ave..... 5841
Spivey, Mr. and Mrs. Wm. M.....826 Wake Forest Rd..... 8948
Spivey, Richard Clyde.....410 Chamberlain St..... 7253
Steele, Nancy Hinton.....1700 Park Dr.....2-1923
Stinson, Catherine .....12 Enterprise St.....3-1539
Stockard, Mrs. Hubert.....2502 Lassiter Mill Rd.....3-2546
Stone, Mrs. J. E.....Asbury Park, R. F. D. 4.....116-7113
Stone, Albert .....Asbury Park, R. F. D. 4.....116-7113
Stone, Donald .....Asbury Park, R. F. D. 4.....116-7113
Stone, Edwin .....Asbury Park, R. F. D. 4.....116-7113
Stone, Fleming .....Asbury Park, R. F. D. 4.....116-7113
Stone, Myra Ruth .....Asbury Park, R. F. D. 4.....116-7113
Stone, Mrs. W. E.....118 N. Boylan Ave.....2-1504
Stoughton, Mr. and Mrs. E. F.....2509 Kenmore Dr.....2-1987
Stoughton, Barbara .....2509 Kenmore Dr.....2-1987
Stringfield, Caroline Louisa.....2502 Vanderbilt Ave..... 7709
Stripling, Mrs. Marie..... .....1514 St. Mary's St..... 4026
Stripling, Sheldon .....1514 St. Mary's St..... 4026
Stronach, Mrs. Belle.....128 E. Edenton St.....2-0853
Styron, Mrs. Charles W.....Boston, Mass.
Swett, Miss Ruth.....204 Park Ave.....3-1795
Swett, Miss Susan.....Cameron Ct., X-2-B..... 7888
Syme, Andrew ....230 E. North St..... 4828
Syme, Mrs. Geo. F.....226 E. North St..... 4859

T

Taggart, Miss Walter Bell.....123 E. Edenton St.....2-1527
Telfair, Richard B.....525 Boundary St..... 5971
Telfair, Mrs. S. F.....211 Hawthorne Rd.....2-1483
Terrell, Mrs. Frederick Wm.....Raleigh Apts., R-6..... 4503
Terry, Dan W..... .....312 Forest Rd..... 6748
Thomas, Mrs. Howard.....601 N. Bloodworth St.....2-0184
Thomas, Mrs. Thomas.....810 Watauga St.....2-2349
Thomas, Thomas .....810 Watauga St.....2-2349
Thompson, Mr. and Mrs. G. W.....Wilmington, N. C.
Thompson, Dr. and Mrs. Hugh.....1514 Jarvis St..... 8691
Thompson, Barbara .....1514 Jarvis St..... 8691
Thompson, Lillian .....1117 Hillsboro St..... 9879
Thompson, Miss Daisy.....1117 Hillsboro St..... 9879
Thompson, Miss Elizabeth.....1117 Hillsboro St..... 9879
Thompson, Robert .....Raleigh Apts., T-5.....3-1351
Thurman, Mrs. A. C.....702 N. Blount St.....2-0037
Thurman, Edward .....702 N. Blount St.....2-0037
Thurman, Allen, Jr.....702 N. Blount St.....2-0037
Tompkins, Mrs. Bernie D.....Mansion Park Hotel..... 7541
Tompkins, Mrs. Sara Phillips.....c/o Security Nat. Bank.
Tonnoffski, Miss Mamie.....303 Hillcrest Rd. 8126
Tucker, Mrs. Henry McK.....107 N. Boylan Ave..... 2-2547
Tucker, Mary ....107 N. Boylan Ave.....2-2547
Turk, Rudolph .....Birdwood Farm 116-7412
Turner, Dr. and Mrs. H. G.....2508 White Oak Rd.....2-2974
Turner, Henry Gray, Jr.....2508 White Oak Rd.....2-2974
Turner, Lillian ....110 Brooks Ave..... 7928

V

Van Leer, Dean and Mrs. B. R.....2830 Exeter Circle.....2-2767
Van Leer, Blake Wayne.....2830 Exeter Circle.....2-2767
Van Leer, Maryly.....2830 Exeter Circle.....2-2767
Vass, Mrs. W. W.....745 Hillsboro St..... 4222
Vass, Annie Smedes.....745 Hillsboro St..... 4222
Vass, Winfred .....745 Hillsboro St..... 4222
Vaughn, Mrs. Edgerton.....Raleigh Apts., P-4..... 8453
Verdery, Mrs. H. P.....201 Capital Apts..... 5958
Vincent, Mrs. Mary (James).....11 W. Cabarrus St.

W

Ward, Miss Jane.....502 N. Blount St..... 5967
Ward, Mr. and Mrs. J. H.....134 Woodburn Rd..... 7435
Ward, Dorothy .....134 Woodburn Rd..... 7435
Ward, James .....134 Woodburn Rd..... 7435
Ward, Mrs. John.....421 Halifax St..... 6326
Ward, Elizabeth .....421 Halifax St..... 6326
Ward, Mr. and Mrs. John, Jr.....312 S. 17th St.
Wilmington, N. C.
Ward, Miss Jean Gales.....124 E. Edenton St..... 7266
Way, Mrs. Warren, Jr.....115 Park Ave..... 5939
Welch, Mr. and Mrs. John T.....Country Club Apts., O-2.....3-1420
West, Mrs. L. N.....Wake Forest Rd..... 9733
West, Betsy John.....Wake Forest Rd..... 9733
White, Mr. Haywood.....1814 Clark Dr.....2-3698
White, James Merritt, Jr.....1103 Harvey St.....2-3280
White, Mrs. R. S.....1814 Park Dr.
White, Mr. and Mrs. Thomas C.....2139 Country Club Dr.....2-1424
White, William Armstead.....3414 Hillsboro Rd.....2-0738
White, Mr. and Mrs. William W.....1815 McDonald Lane..... 9038
White, William W., Jr.....1815 McDonald Lane..... 9038
White, Peyton Park.....1815 McDonald Lane..... 9038
Wilder, Mr. and Mrs. Lynn, Sr.....118 S. Boylan Ave.....2-1398
Wilder, Mr. and Mrs. Lynn, Jr.....E-3, Raleigh Apts..... 9508
Will, Clara .....C-101, Boylan Apts..... 7377
Will, Mr. and Mrs. Horace Jacob.....C-101, Boylan Apts..... 7377
Will, Horace Jacob, Jr.....C-101, Boylan Apts..... 7377
Williams, Mrs. Alfred, Sr.....202 New Bern Ave..... 4571
Williams, Dr. Charles F.....817 Hillsboro St..... 5628
Williams, B. Grimes.....208 Forest Rd.....2-0693
Williams, Mr. and Mrs. W. A.....205 E. Franklin St..... 5591
Williams, Peter Pescud.....1121 New Hampshire Ave.,
Washington, D. C.
Williams, Mr. and Mrs. R. S.....1025 Vance St..... 9815
Williams, Mr. and Mrs. W. W.....1027 Vance St..... 8765
Williams, Helena .....1027 Vance St..... 8765
Williams, Lillian .....1027 Vance St..... 8765
Williams, William, Jr.....Wilmington, N. C.
Williamson, Mrs. Herbert.....Colonial Rd. 8115
Wilson, Mr. and Mrs. Henry.....1903 St. Mary's St.....2-0474
Wimbish, J. P., Jr.....116 New Bern Ave.
Winborne, Betty .....535 N. Blount St..... 4212
Winborne, Rosa Vaughn.....535 N. Blount St..... 4212
Winfree, Mrs. J. M.....330 Hillsboro St..... 6184
Winslow, Mrs. W. S.....2121 Country Club Dr.....2-1948
Winslow, Ann B.....2121 Country Club Dr.....2-1948
Winslow, Edith .....2121 Country Club Dr.....2-1948
Winston, Mr. and Mrs. Robt. W., Jr..1801 Chester Rd.....2-1920
Winston, Charles .....1801 Chester Rd.....2-1920
Winston, Jane .....1801 Chester Rd.....2-1920

Withers, Mrs. W. A.....540 N. Person St..... 6910
Wolfenden, Mrs. L. F.....501 New Bern Ave.
Woodard, Mrs. Milton.....124 Halifax St.
Woodley, W. T.....122 Hillcrest Rd..... 7224
Woods, Mr. and Mrs. James P., Jr....229 E. Edenton St.....2-2315
Wright, Mrs. C. B.....123 E. Edenton St.....2-0110
Wright, Louise B.....123 E. Edenton St.....2-0110
Wright, Rev. and Mrs. John A.....111 New Bern Ave..... 9615
Wright, Mr. and Mrs. Julian B.....Western Blvd. 4883
Wright, Robert .....211 Hawthorne Rd.....2-1483

Y

Yancey, Edward H.....W. Jones St.....2-2002
Yancey, Miss Elodia.....216 E. Peace St..... 6142
Yancey, William.....216 E. Peace St..... 6142
Yarborough, Mr. and Mrs. W. H., Jr.3010 Cambridge Rd.....2-2332
Yates, Mr. and Mrs. Jos. Walker, Jr.King Charles Rd..... 8423
Yearby, Mrs. E. B.....1225 Wake Forest Rd.....2-2139
York, Mrs. J. W.....2512 Canterbury Rd..... 4320

New Members

New Members

New Members

New Members

New Members

PHONE 4441

COAL, COKE, AND OIL

T. C. Powell & Son

E. P. HOUGH

INSURANCE

Neiman's INC

JEWELERS·SILVERSMITHS

RALEIGH, N.C.

Telephone 7704 109 Fayetteville Street

PEACE JUNIOR COLLEGE

(1) Standard College Courses (2) General College Courses
(3) Commercial Courses
(4) Courses in Home Economics
(5) Special Courses in Art, Music, Etc.

FOR INFORMATION WRITE WILLIAM C. PRESSLY, PRESIDENT

GREEN GRILL AND RESTAURANT

324 S. Salisbury Street Raleigh, N. C.

Specialists In:
LIGHT LUNCHES
SANDWICHES
FULL COURSE MEALS

"Try Us and Taste the Difference"

GOULD-MORRIS ELECTRIC COMPANY

ELECTRICAL APPLIANCES REFRIGERATORS RANGES
STOKERS LIGHTING FIXTURES

105-107 West Martin Street Raleigh, N. C.

Phone 2-3975 Open Evenings to 9:00

Royster's

J. E. STATHACOS
Manager
207 Fayetteville St.

A Standard for Quality
Candies Since 1865

CAROLINA CLEANERS

116 Harrison Avenue

"DEPENDABLE SERVICE"

Cash and Carry **Delivery**

DIAL 8871

CROMLEY-MELVIN DRUGS

"TWO STORES"

Sir Walter Hotel Buliding
Phone 7533

1217 Hillsboro Street
Phone 5834

It Is New If It Comes From—

EQUEL'S STYLE SHOP

117½ Fayetteville Street

W. P. Baker, Pres. L. A. Brown, Sec. J. H. Rawls, Gen'l Mgr.

BAKER & RAWLS ROOFING CO.

HIGH CLASS SHEET METAL

TIN, TILE, SLATE AND BUILT-UP ROOFING—GALVANIZED IRON AND COPPER CORNICE—SKYLIGHT AND VENTILATING WORK—WATER-PROOFING

406-410 West Davie Street

TELEPHONE 4528 **RALEIGH, N. C.**

R. S. "Dick" Williams Mrs. Bart F. Moore

CONNOR, WILLIAMS AND MOORE

GENERAL INSURANCE
The Commercial Building

SURETY BONDS
Phone 2-3534

James A. Davidson

CONTRACTOR

Raleigh Building and Loan Building

Raleigh, N. C.

Phone 2-3437 P. O. Box 2665

Allen's SERVICE STATION

"Raleigh's Friendliest Service Station"

Hillsboro Street at Glenwood Avenue

Taylor's

THE SHOW PLACE
OF THE CAROLINAS

J. J. FALLON CO., Inc.

— FLORISTS —

"We Grow the Flowers We Sell"

DIAL 8347

DANIEL AND SMITH

PORTRAIT STUDIOS

134 Fayetteville Street Telephone 8092

Raleigh, N. C.

Saint Mary's School and Junior College

Raleigh, North Carolina

FOUNDED 1842

★

Owned by the Episcopal Church of the Carolinas

Have Your Daughter Continue Her Education in a Church School

10th, 11th, and 12th Grades High School
Two Years of Grade A College

BRANTLEY AND SON, Inc.

Masonic Temple

PHARMACISTS

"The Family Druggist"

Phones 8834-8835 Raleigh, N. C.

STAINED GLASS **CHURCH MEMORIALS**

The Payne-Spiers Studios, Inc.

Studios at Paterson, New Jersey

New York Office: 175 Fifth Avenue

The Haywood Memorial window in Christ Church was produced in our Studios.

Service Since 1836

Brown's Funeral Home

FAB P. BROWN

115 HILLSBORO ST.

8839 ← *Dial* → 8839

Ambulance Service

Compliments . . .

T. H. BRIGGS & SONS, Inc.

HARDWARE . . . SINCE 1865

220 Fayetteville Street

RALEIGH, N. C.

Duke University Libraries
D01518008N